THE SWORD INTERVAL

BY BEN FLEUTER

Hehe...

Oh, Pluto...

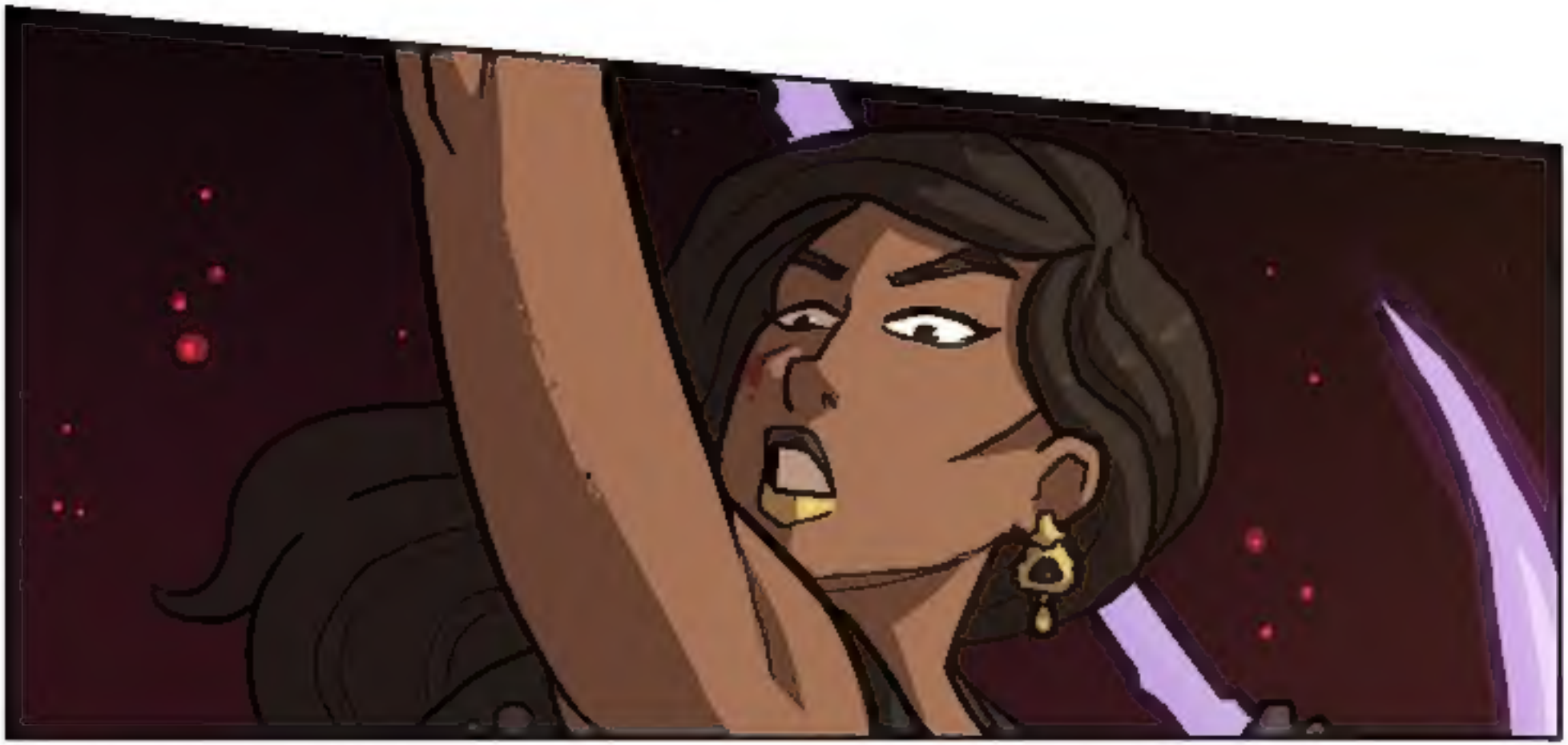

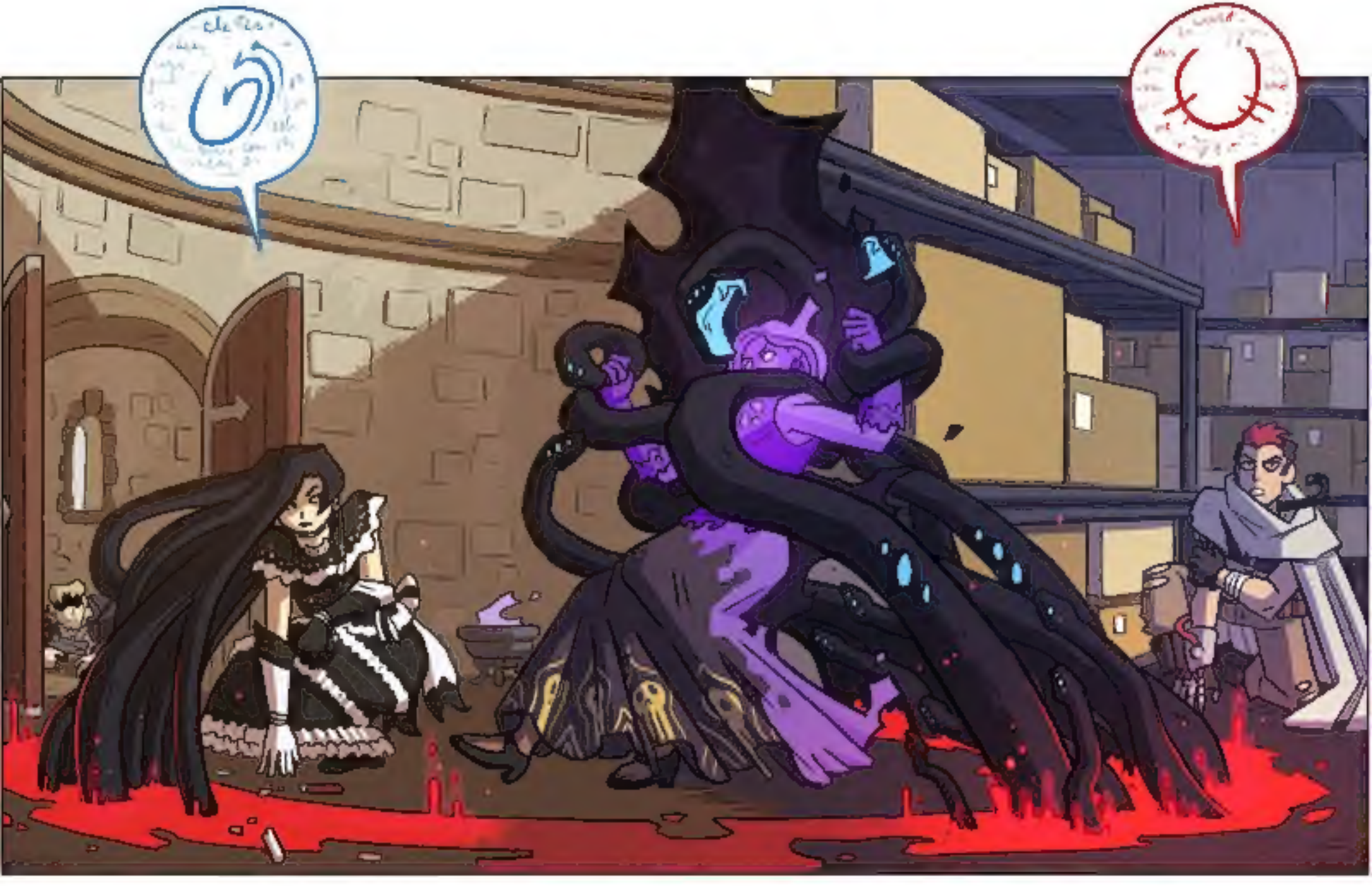

You should have taken my offer to parley.

Sorry!

Hey!
Call your boyfriend!
Fall, wha-

We have to LEAVE!

We have to GO!

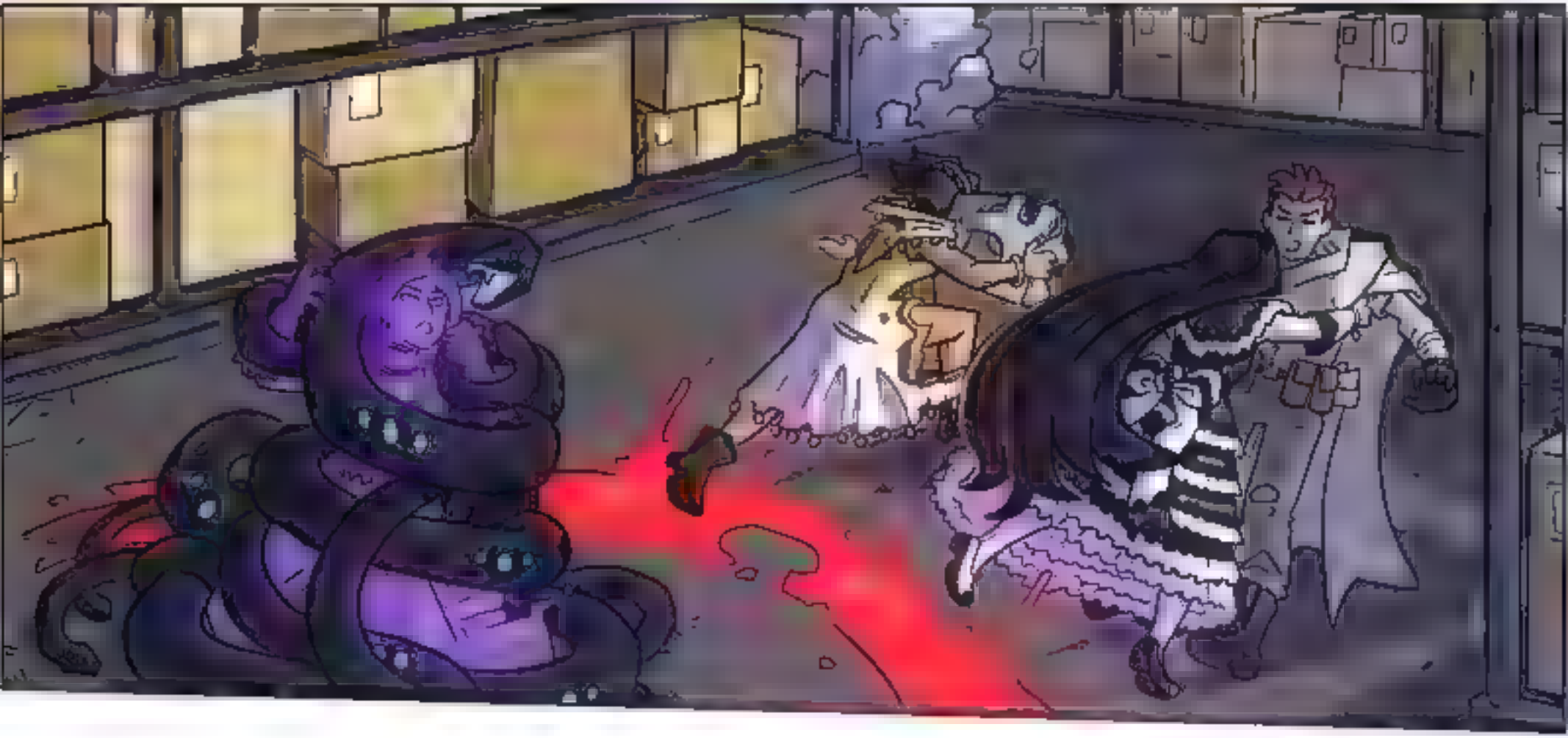

Medusa...

Pluto.
Don't try anything like that again.

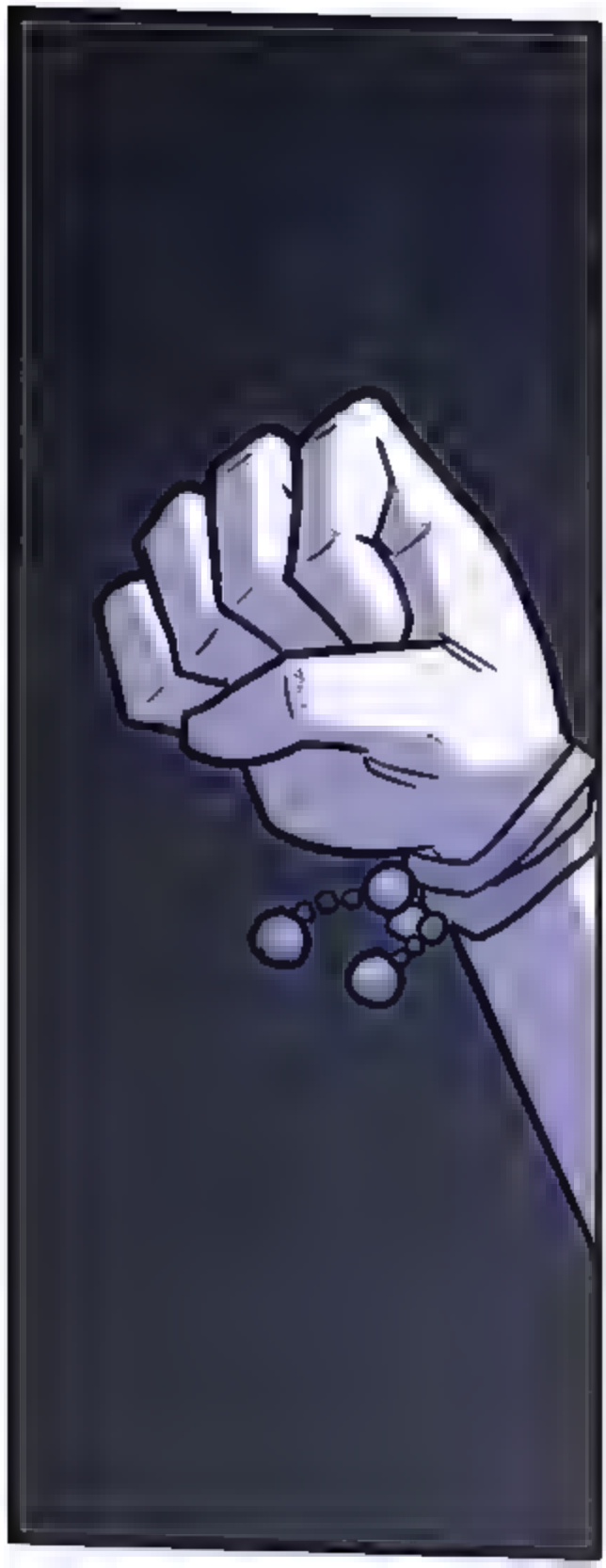

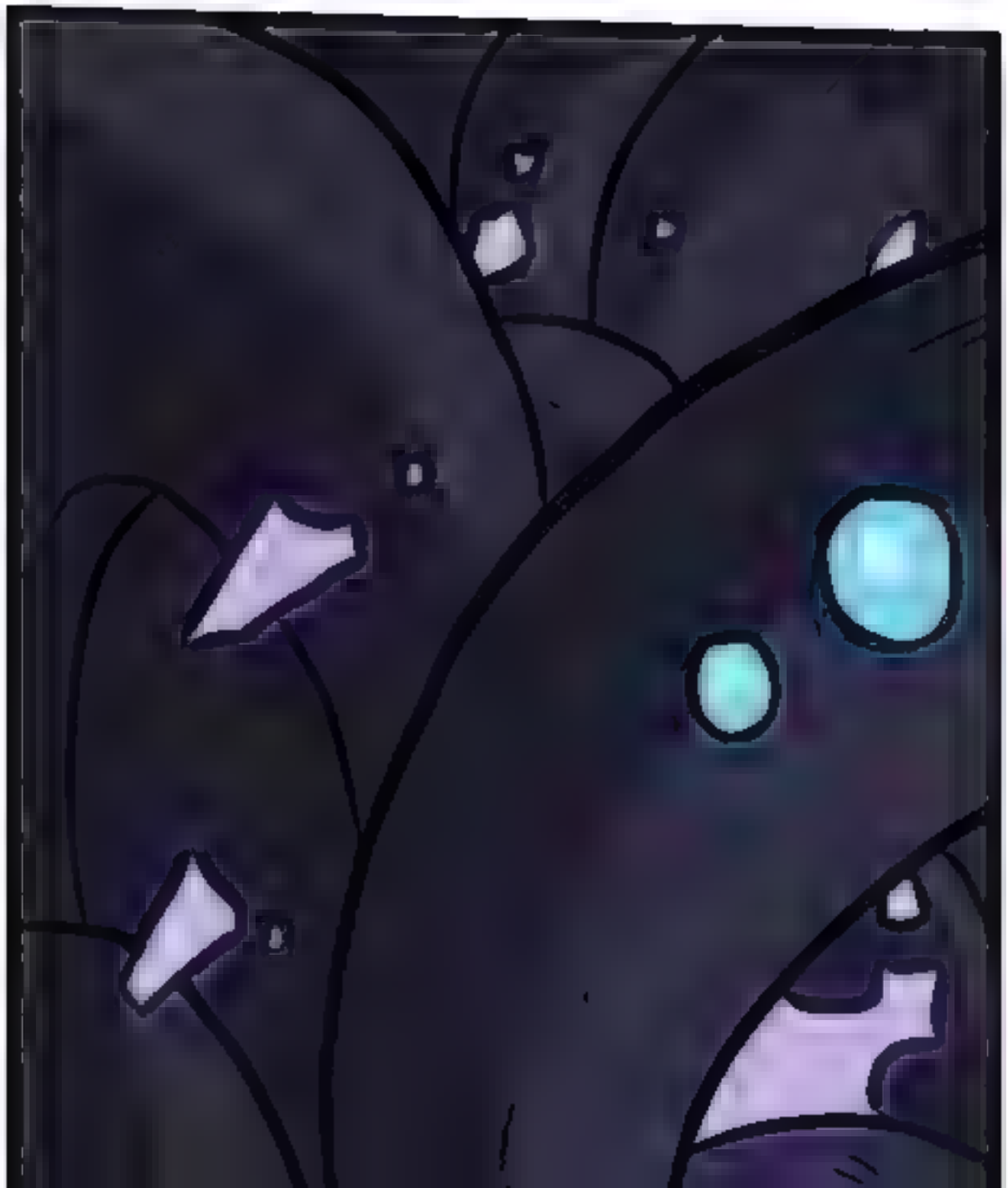

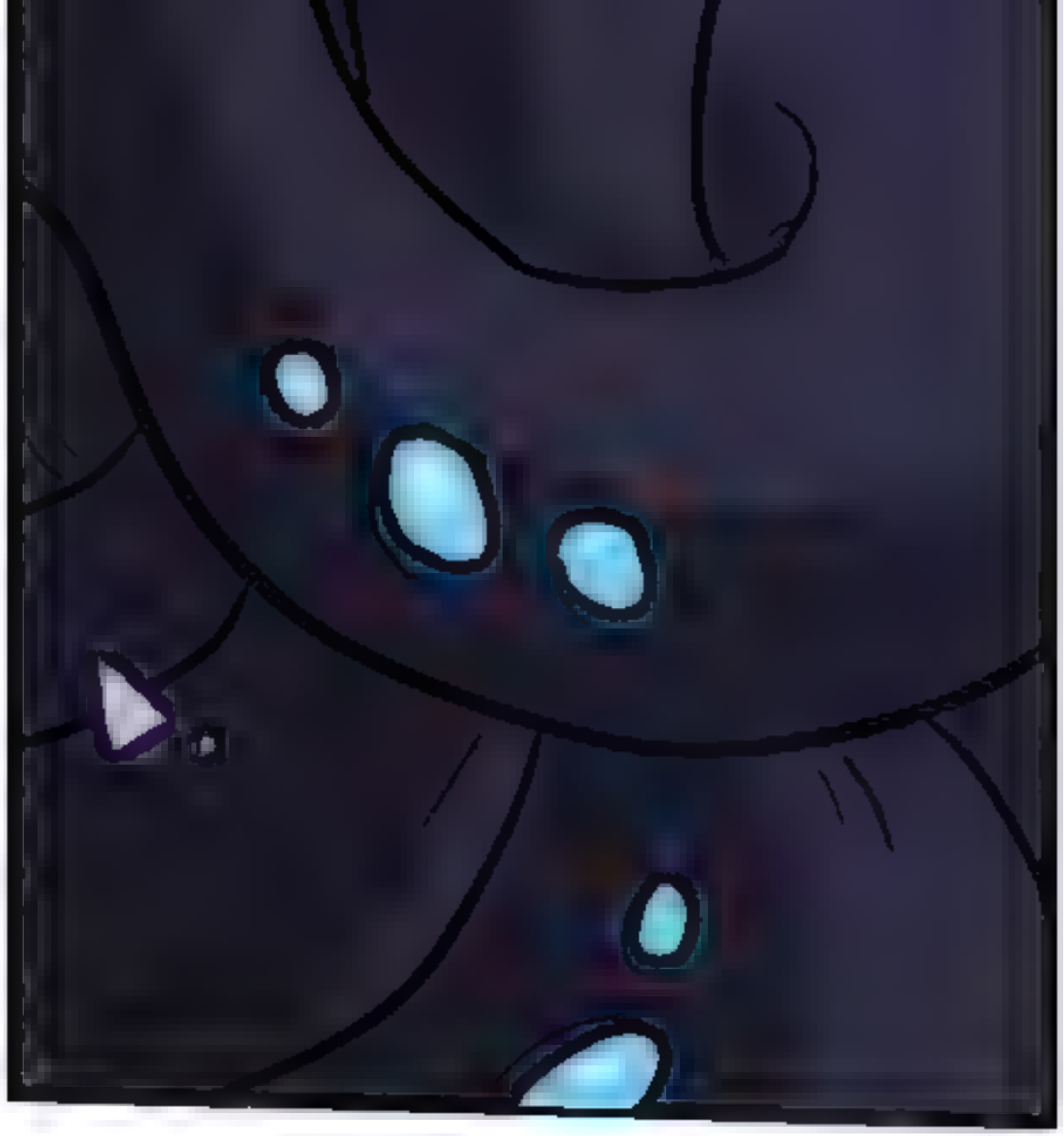

Hmrph.
Have the funds for the rest of the items transferred?
Gasp!

Yes, madam.

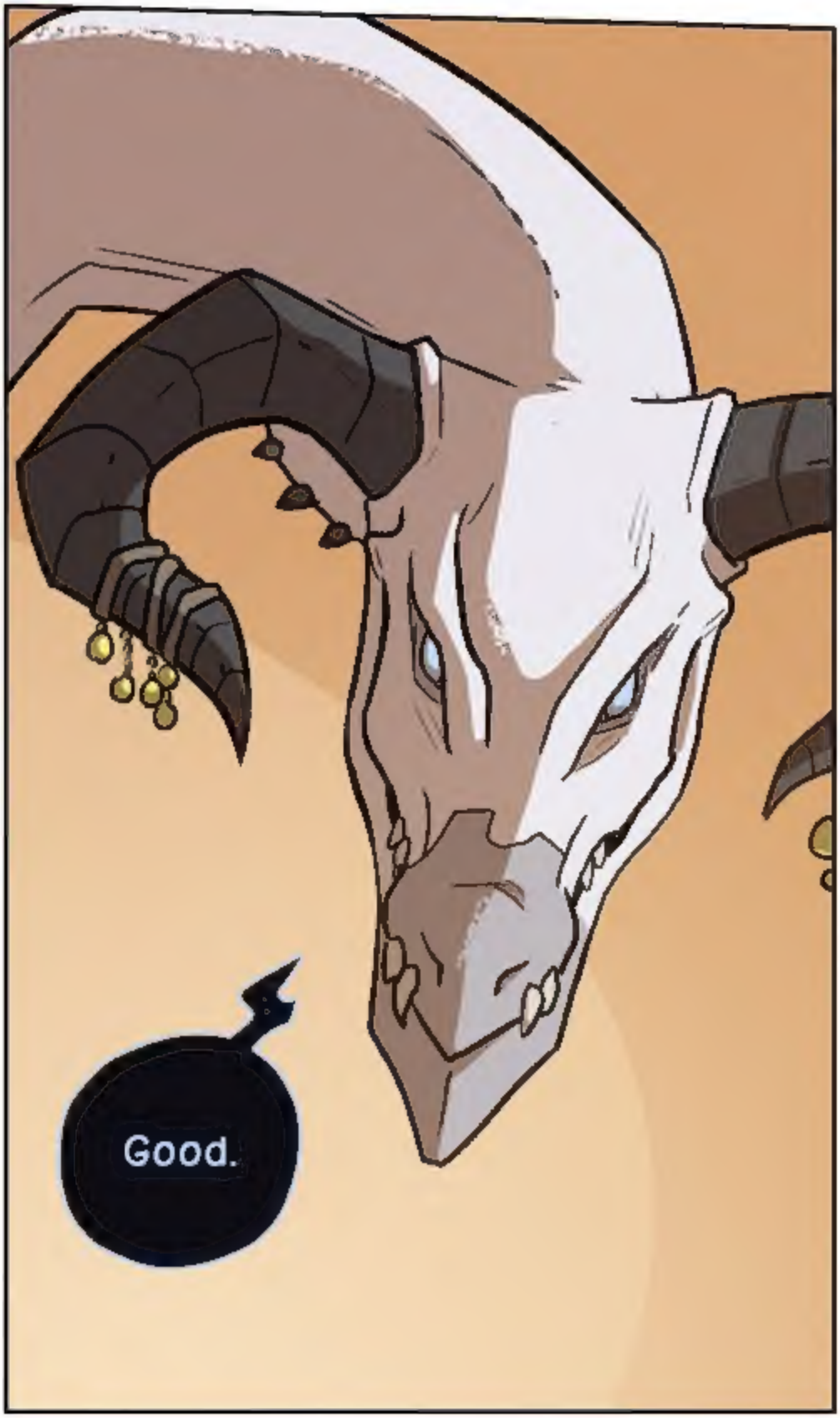
Good.

I believe it's time we invite our guests to the dining hall...

Patreon – patreon.com/derelict

Tumblr – bfleuter.tumblr.com

Twitter – twitter.com/bfleuter

Store – bfcomics.bigcartel.com